



News and Views

Myrtle Trace

A Newsletter by Myrtle Trace Residents for Myrtle Trace Residents October 2016

BOARD BRIEFS

NEW ACCOUNTS RECEIVABLE CONTRACTOR

The Board is pleased to announce the appointment of Peter Bevan as our Accounts Receivable Contractor effective October 1, 2016. Peter brings a wealth of experience, expertise and knowledge to this position, having assisted the previous Contractor. His past positions included handling legal and real estate matters, and he is well-versed on the Quick Books system we are currently using ensuring a seamless transition. We welcome Peter and look forward to working with him.

We'd also like to take this opportunity to thank the five other candidates that applied for this position. Their excellent qualifications made it that much more difficult to make a selection. We also appreciate their willingness to possibly use their talents in other areas of Myrtle Trace.

Lastly, we'd like to thank Karen Bevan for her dedication to our community and wish her the very best.

CLUBHOUSE STORAGE ADDITION

The Board is pleased to announce Compass Designs of Myrtle Beach has been awarded the project of building a 12X14 addition to our existing clubhouse, at a cost of \$18,885. This project will enlarge our File room and provide for much needed, safe storage space. It will resolve the safety issue of residents having to retrieve decorations, files, and other items from the attic, which required utilizing an unsafe ladder through a small opening. As announced at last year's Annual meeting, part of the dues increase was to be set aside to fund this project.

Many thanks are due to the Property Committee which has worked tirelessly for a period of almost two years to resolve this safety issue. It is another example of the commitment of our volunteer residents to their community and fellow neighbors. We will endeavor to keep you updated on the progress of this project and its eventual completion.

NOMINATING COMMITTEE

The Nominating Committee has commenced meeting to identify candidates for the positions on the Myrtle Trace Board of Directors. There will be two (2) vacancies to be filled through election at the Annual Meeting on February 4, 2017 to be held at Horry Georgetown Technical College. If you are interested in serving or would like more information, please contact any member of the Nominating Committee. Committee members are Gary Cooper, Renzo Falcinelli, Kathy Gerhart, Ron Grove, Jenny Jenemann, Marie Reger and Chairperson David Smyth.

If you are approached to be a candidate, please give the request your full consideration. The success of our association is dependent on the continuing involvement of excellent Board members.

(Continued on Page 5)

News & Views

Editor

Ted Ackley 843-347-3004

Cell: 843-602-1991

E-mail: tedack@sccoast.net

November Deadline - 10/22/16

November Delivery - 10/29/16

MOVIE NIGHT

The October movie is "The Benefactor" starring Richard Gere, Dakota Fanning and Theo James.

Driven by a perceived need to make amends for the deaths of his two best friends in a tragic auto accident, an eccentric philanthropist inserts himself into the lives of the dead couple's daughter and her new husband.

ROMEO'S

October Schedule

October 7th

MAMMY'S KITCHEN

Kings Hwy. @ 11th Ave,

October 21st

I-HOP

Hwy 501 @ Legends Blvd.

SINGLES BREAKFAST

October 19th
2nd Avenue Pier

MYRTLE TRACE WEBSITE

www.myrtletracesc.org

ACTIVITIES COMMITTEE

We would like to thank all the people who helped with the Spaghetti Dinner. We had 68 people attend and they enjoyed the delicious food. Also, last month's Pot Luck Dinner had 39 people attend. The Myrtle Trace Get Acquainted Social was held on 9/11 with 58 people attending. They all had a great time.

Don't forget that movie night starts at the Clubhouse the last Friday night of the month. You should come to Bingo on the second Friday night of the month. Many residents are going and the prizes are growing. Don't forget Game Night every Sunday night at 6:30pm at the Clubhouse.

All folks that want to have fun and get mind & body in shape should give Line Dancing a try. It is held every Friday morning at 10 AM at the Clubhouse

Be sure you check out the News and View for the following activities: Oktoberfest on 10/29, The Fall Arts and Crafts Festival on 11/06, Veterans Day Celebration held on 11/13 and checkout what will be happening on New Years Eve at the Clubhouse.

If you like Pot Luck Dinner please sign-up to be a host. We need a host for December and several for next year. If we can't get hosts/hostesses, we might have to go every other month.

Santo Perry

MYRTLE TRACE SINGLES

Just in case you didn't know, the Myrtle Trace Singles organization consists of both male and female residents of Myrtle Trace. The group meets on the first Thursday of each month with the exception of July and August. Activities are planned throughout the year which include the Singles Breakfasts on the third Wednesday of each month at 9:30 AM at various breakfast restaurants. Bus trips have been planned as well. There is a page on the Myrtle Trace website for the group which includes planned activities. Please plan to join the Singles at an upcoming meeting!

Jeanne Niziol

MYRTLE TRACE COMMUNITY

DIRECTORY

ADDITIONS / CORRECTIONS / DELETIONS

SEPTEMBER 23, 2016

Additions:

Benner, William & Rachel	131 Berry Tree Lane	317-595-0348 IN
Hughs, Kelley	121 Mayberry Lane	772-418-7730 FL
McFarland, Dennis & Gwen	102 Birchwood Lane	843-331-4524PA,VA
Parish, James & Kathy	205 Beechwood Court	843-234-0766CA
Puccio, Gabrielle	206 Bui ernut Circle	919-610-6694 NJ
Watkins, Mark & Tony	206 Glenwood Drive	843-222-1938

Corrections:

E-Mail:

Parish, James & Kathy

jcp29526@gmail.com

PROPERTY COMMITTEE

Well, we had another successful pool season. I would like to send a special thank you out to all the residents who made this possible. A special thanks goes to all of the monitors, closers and to Mike and Sheilah Reynolds who helped enlist and coordinate all the assignments. Another thanks goes out to Steve and Jan Notte who filled in for Mike and Sheilah in their absence. Another thank you goes to Dave Richter who helped to keep the pool up and running and looking in pristine shape. I think we only had one maintenance down time all summer for a broken pump, which was up and running in no time at all. Again thanks to all.

Another thing I would like to address is the condition of some of our paper tubes on our mailbox posts. Some are becoming discolored and some are even white. Our big box home improvement stores sell a black plastic spray paint that does an excellent job of bringing the color back to life. Just a thought to bring a little TLC to your property. In the mean time, I am trying to find a source for new tubes. I realize many people do not subscribe to our daily newspaper, so getting one through them may not be an option. As always the mailboxes can be purchased thru the HOA.

One last thing to bring up is the Clubhouse floors. They are a very soft material so they need a little more care. Please, when moving your chair, lift the back legs so they don't mar the floor. Also use care when moving the tables. Thank you. Enjoy the cooler fall weather.

Leo Reger



BOWLING

At the organizational meeting, the league voted to split the season into three 10 week segments. This will result in three winners plus a wild card team for the roll-off in the spring. The first segment is three weeks old and the Alley Gators (Jane Gardner, Nancy Levesque & Steve Gallion) are undefeated and leading with 21 points. Spare Time (Pat Hargreaves, Norm Hargreaves & Horace Jones) are in 2nd with 19 points followed by the Gobblers (Walt Gardiner, Al Wellman & Tony Maturi) with 16.

High scores so far have been bowled by Tony Maturi (626), Al Wellman (605), Ted Ackley (578), Jerry Campbell (566), Bob Bastian (563), Ron Kemp (558), Horace Jones (550), George Thompson (530), Nelson Fisher (527), Dan Hayes (524) and Mary Connors (472).

We still need one (1) regular bowler. If interested, please call Ted Ackley at 843-602-1991.

Thank You

Thank you to all our Myrtle Trace friends and neighbors. A very sincere thanks for all your sympathy, Mass cards and food. God bless you all. Walter and I built our house in 1987 and moved here in 1992 becoming the youngest couple on Timberline Drive. We celebrated 58 wonderful years together. He will always be remembered as the Golf Club Maker.

Agnes Zometsky

I'd like to thank everyone in Myrtle Trace who helped my co-worker Andrea "Dre", her partner and three children after losing everything in a devastating fire at their home. Myrtle Trace once again has come to the rescue with all types of donations of needed items for this family to make a new start in life. Thank you from the bottom of my heart.

Mark Dulhagen



Many, many thanks to all the Volunteers and Speakers who made this event possible. Fifty people attended, 42 long term residents and 8 new residents. We enjoyed sharing good food and conversation. Thanks to all.

*Mary L Heueux
Dianne McDonough
Chairpersons*

MYRTLE

TRACE-MART

I WOULD LIKE TO.....



BUY - A dehumidifier. Please call Gary at 843-347-2969. (8)

GIVEAWAY - A lawn chair with cushions. Never used. Please call Betty at 843-347-7977. (8)

SELL - A 20 gallon fish tank with filters, heater, food and all equipment plus an extra filter. Please call Paul at 843-347-7388. (8)

SELL - Floor mat for computer chair - \$20.00. Singer portable sewing machine - like new - \$50.00. Pressure Cooker—like new - \$50.00. Please call Jean at 843-234-0891. (8)

SELL - Man's Trek 1000 road bike (skinny tires) US Postal team yellow and blue. Excellent condition. Asking \$200. Antique Brunswick Victorola with extra stylus, needles and records. Tall wood cabinet with wood handled crank. Asking \$125. Please call Pam at 843-331-1160. (8)

SELL - AT&T 2 line speaker phone with caller ID/call waiting, headset button, includes all cords and manual \$35.00; Plantronics CS55 wireless office headset system with lifter, includes interchangeable headband, ear loops, extra covers for earpieces, all cords/plugs and manual \$150.00; like new Audiovox 9" portable DVD player \$45.00; new computer mouse free; new RCA 3 in 1 universal remote \$5.00 Please call Gary at 843-347-2969. (8)

COLLECT - Old computers (laptop or desktop) and monitors. They will be scrubbed (data removed), repaired and given to disadvantaged children at the Palmetto Baptist Church in Conway. Please call Steve at 843-331-3180. (8)

FIND - Loving, "forever" homes for kittens. Playful, lovable, used to being handled and cuddled, these kittens are being sponsored by local rescue groups and are being fostered here in Myrtle Trace. Kittens will be neutered/spayed, up-to-date on all vaccines, and adoption-ready at the end of August. Please call Marj at (843) 591-0001 or Dianne at (843) 591-0223. (8)

GIVEAWAY - A partially finished floral needlepoint project. Framework and a light are included. Please call Bob at 843-347-1396. (9)

SELL - Lowery Music Disk Organ. IC/30 Jubilee organ with all music books. Excellent condition - purchased for \$8,925 - will sell for \$5,000. Please call Paul at 843-347-7388. (9)

OFFER - A free installation of Windows Classic Shell over the Windows 10 operating system to make it function like the Windows 7 operating system. Please call Steve at 843-331-3180. (9)

SELL - Time Share at the Schooner 2 Beach and Racquet Club in the heart of Myrtle Beach. 2 bedroom, 2 bath unit facing the ocean, Units have been recently redone. Can be traded to other places with RCI. Asking \$2,500.00 or b/o. For more info please call George at 843-347-5167. (10)

SELL - Black & Decker electric, model CM1936, 19 inch, cordless mulching rear bag mower. 5 years old, have not used it in the past 2 years. Good shape, cost new, \$350.00, asking \$100. Please call Fred at 843-347-3918. (10)

SELL - Vizio 24" LED TV, new in the box. \$50.00 Please call Mike at 843-331-3906 (10)

SELL - Homelite cordless electric 20" push mower w/catch bag. 3 years old. \$50.00 Please call Bill at 843-234-3727 (10)

SELL - 46" 1080 Samsung Flat Screen TV. It was purchased in 2009 and it's in excellent condition, it is not a smart TV. Recently we were fortunate to get a newer model TV and it's too big for other rooms in our home. I would like to get \$275.00 but the price is negotiable. Please call Frank or Judy at 843-234-0073 (10)

SELL - Delta 10" table saw with a carbide blade. Like new \$85.00. Please call Richard at 843-234-1168 (10)

SELL - New Nextbook Ares 11/11.6" 2 in 1 Quad-Core Android tablet with detachable keyboard. Barely used. Cost \$200.00 - will sell for \$150.00 or best offer. Please call Ken at 843-347-0068 (10)

SELL - Pro-Form 920 S EKG stationary bike for sale. Excellent condition, "low mileage". Cycle provides effective exercises for increasing cardiovascular fitness, building endurance and toning the entire body. Easy operation. Asking \$150.00. For more information, please call Mary at 843-347-6897 (10)

MYRTLE TRACE MART (CONTINUED)

SELL - Black and Decker corded hedge trimmer \$25.00. Black and Decker corded driveway edger \$25.00. Weber 18 inch charcoal grill \$40.00. Two folding card tables \$30.00. Please call Horace at 843-331-9052 (10)

SELL - 23 foot, 3 story ResQLadder, portable emergency escape ladder. Never used. \$60.00. 7—6 foot wooden bean poles . \$.50 each. 6 quarts of Slick 50 synthetic 10W30 motor oil. \$1.25 each. Dr. Who Tardis table lamp. \$20.00. 3 - 2 drawer black file cabinets. \$20.00 each. Solid maple butcher's block—\$300.00. Please call Cathy at 843-347-5306. (10)

GIVEAWAY - Large indoor palm tree. Needs TLC. Please call Steve at 843-331-3180. (10)

SELL - Emeril Lagasse Electric Pressure Cooker with recipe booklet. New, never used. \$60.00. Please call Carol at 843-347-7131. (10)

ONE MORE BOARD BRIEF

NOTES FROM THE TREASURER

At the conclusion of last month's "notes", I indicated we would talk about "Designated" (or if you prefer, "Reserve") funds this month. So, here goes. In order to hopefully avoid, as near as possible, huge expenses occurring for which no funds have been set aside, the Association established two Designated or reserve funds. Most homeowners are aware of the "Road Fund" which was put in place at the time we took over responsibility for all roads in Myrtle Trace. The Designated fund many may not be aware of, is one in which we look at certain assets, determine their anticipated life span (i.e. the number of years before they will have to be replaced or undergo major repairs), and set aside funds each year to cover the anticipated replacement cost. Examples would be heat pumps, air handlers, water heaters, repainting the Clubhouse and Cabana, etc. If a heat pump is new and has a life expectancy of 10 years, with a replacement cost, of say, \$3,000, then \$300 per year for 10 years would be set aside in the designated fund to pay for its eventual replacement.

Funds set aside are held in CD's at several different banks, depending on which banks pay a higher interest rate as a CD matures. Unfortunately, over the last few years, the interest rate on CD's has been very low, which has somewhat limited larger growth in the funds. However, the Association is not allowed to invest money in funds that would risk our investments, or lose principal. As of September 1, 2016, the Road Fund has \$257,739.88 invested and the Designated Fund has \$86,660.16 invested. By having these resources set aside, the Association would hope to avoid ever having to utilize a "Special Assessment" of some amount to homeowners. Please note the Operating Fund (the majority of our budget) pays for reoccurring, "everyday" expenses and is totally separate from Designated Funds.

Dusty Rhodes

ARCHITECTURAL REVIEW COMMITTEE

Recently we have had some questions regarding stone ground cover and the colors that may be used. Earth tone colors have always been acceptable and continue to be. We have also added river rock as an acceptable option. This comes in a variety of sizes and is a multicolored mixture (tan, gray and white). This gives homeowners a light option for landscaping. Pure white stone without this mixture of color is still prohibited. We hope this clears up the confusion concerning the use of this lighter color stone.

Pat Hosford

SMOKE DETECTORS

While getting dressed one morning, I heard my battery powered smoke detector start to sound off. While not detecting any smoke or fire I could only assume the battery was old and needed replacement. However, within two or three minutes, the second detector which was wired into the house electrical system started to beep as well. The fact that two separate alarms on two separate systems went off a few minutes apart really frightened me. I even investigated the storage area over the garage but found no problem.

The more I thought about it, the more worried about it I became so I decided to check with the Fire Station behind Horry-Georgetown Tech. I spent about 30 to 40 minutes with a couple of firemen. One was the Squad Leader and I was told to expect a visit in a couple of hours. In a short while, a huge fire truck pulled up in front of the house. My first reaction was "Oh great, now I'll have to explain to all the neighbors!" The firemen first checked out the older alarm and found it to be obsolete and tossed it out replacing it with a new one including a battery. Then, looking at the wired-in alarm, they determined the back-up battery needed replacement and installed a new one with a ten year life. I never realized it had a battery but was told it was necessary in case of an electrical outage. They, then made recommendations for an additional alarm or two. All of this at no charge to me. With so many new residents over the last few years, I thought it would be helpful to alert them to the programs available to us at little or no cost.

*Tom Schwindinger
109 Birchwood Lane*

9 VOLT BATTERIES

Unlike AA batteries and AAA batteries, 9 volt batteries have terminals adjacent to each other. When they are discarded it is possible for the terminals to come in contact with an electrical conductor such aluminum foil. When this happens, the battery can overheat and burst into flames. The message here - be very careful when discarding 9 volt batteries.



GARDEN CLUB

Saturday, October 8th from 8-noon: Please join us in the Clubhouse landscape for the Garden Club's annual clean-up day. Bring your small shovel & clippers (maybe include a kneeler and/or pick-up grip). Bottles of water and treats will be provided. Hope to see you there!

Thursday, October 13th at 1 PM: Resident Master Gardener, Paula Youngs, will be on hand to answer your gardening questions. The main theme will be "What you need to know about plants, planting and tending in this temperate climate"—other subjects welcome. All Tracers are invited and encouraged to attend.

DISEASED or DESTRUCTIVE TREES: First and foremost you need to submit a "Request For Removal" form to the ARC Committee. Once the tree is removed, it would seem prudent to replace it with a healthy and more desirable specimen —

November is the ideal time to place new trees and shrubs in your landscape. Replacing or placing a tree will contribute to maintenance of the forested integrity of the Myrtle Trace community. You will need to consider site and growth factors to determine the ideal tree for your landscape. Site factors include soil conditions, hardiness, moisture, light, and of course space. Tree factors include form; use and function; aesthetics; growth rate and, most importantly, maintenance and health issues. The best trees are the ones that are the hardiest for zone 8 as well as being highly disease and insect resistant. Trees to consider are native oaks, magnolias, hollies, dogwood, and fringe trees to name but a few. Clemson University has two excellent publications to assist in the selection process – *South Carolina Urban Tree Species Guide: Choosing the Right Tree for the Right Place* and *Trees of Strength*. Both publications may be found online and can be downloaded as PDFs.

Remember a healthy well placed tree will provide a multitude of benefits for generations.

Sandy Ream

OUR UNDERGROUND PIPELINES AND SINKING FEELINGS

As mentioned in the *News & Views* (Sept. 2016), one of the primary purposes of our fifteen “lakes” is to collect and hold storm water run-off. The question is; what happens when we get a heavy rain? The answer; when the lakes were dug at least one outflow pipe was installed in each lake. These pipes serve as a conduit, moving the excess water to the county storm ditch, which runs parallel to Route 501 from Conway to Myrtle Beach and also to ponds on the Burning Ridge Golf course. These underground pipes are present under six roads within the Myrtle Trace community, several places in fact under Myrtle Trace Drive. In addition the developer installed several long runs of drainage pipes on private property in three different locations in Myrtle Trace. Like the outflow pipes, the drainage pipes serve as conduits, moving water from swales to larger pipes and ultimately the county ditch. The outflow and drainage pipe are important and play a vital role in the Myrtle Trace infrastructure.

You are probably wondering what the underground pipelines have to do with sinking feelings.

2010 – Sinkhole, caused by a rusted outflow pipe.

2012 – Loss of lake water Phase VII, caused by leak in pipe.

2014 – Leak in collection box Phase VIII, caused by a leaky pipe.

2015 – Sinkhole, Phase III, caused by a rusted pipe.

2015 – Flooded property Phase V, cause, a clogged drainage pipe.

2016 – Sinkhole, Phase I, caused by a separated pipe.

2016 - Sinkhole, Phase III, cause either broken or leaking pipe.

The sinkhole in Phase III is located at end of Heron Lake adjacent to the county ditch. It is a large outflow pipe which carries excess water directly into the county ditch. The location is difficult for excavation due to its proximity to a well and a pump used to supply water to lakes Heron and Bunting. Further examination of this outflow pipe is required to determine if the problem is holes in the pipe or a break and if the pipe can be repaired or will need to be replaced.

The incidents described above have several things in common: all involve a part of an aging infrastructure and, due to underground location of the pipes, the potential problem could not be readily foreseen. However, the most important commonality is the fact that no money has been budgeted to cover repair costs for each of these needed repairs. The cost to repair or replace these items has ranged from several hundred dollars to over \$12,000.00. The potential cost of repair or replacement for the most recent sinkhole may well exceed \$12,000.00.

The Myrtle Trace Homeowners Association has what are known as Reserve Funds. These funds are used when the Association is faced with unanticipated repair costs. However, the increased need and frequency of use of these funds impacts the Association’s fiscal well-being. Therefore, a close examination and careful financial planning are necessary to insure the Reserve Funds are not diminished, or eventually depleted.

Nancy Southard

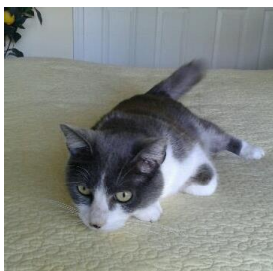

PLEASE HELP ME !

Hi, my name is Leah, Lee Lee for short. I was adopted with my sister, Rachel, 7 years ago as an outside cat. My sister liked it outside but I didn’t. Four months ago, she was killed by a car and now my family has moved away and left me behind. I went to the doctor and now I’m healthy. I’m not fond of dogs but other cats are okay. If you could love me and let me snuggle on your lap, please call my foster mom, Linda Guest, at 843-347-4814 or 843-446-1617.



“WILCOMMEN” “OKTOBERFEST”

At

Myrtle Trace

Saturday, October 29, 2016 5:30 PM

Music with Kurt Angersbach

Put on your polka dancing shoes!

Cost \$12.00 per person



Limited to 70 Persons

Hosted by Liz Maass & Jeanne Niziol

Menu

Sauerbratten

Red Cabbage

Beer braised sausages, sauerkraut with apples

Dumplings

Green Beans

Rye Bread

German Mustard

Dessert

Wine, Soda, Coffee and Beer



Reservations to

Liz Maass

121 Birchwood Ln

By Monday, October 21st

Name(s):

Number ____ X \$12.00 _____

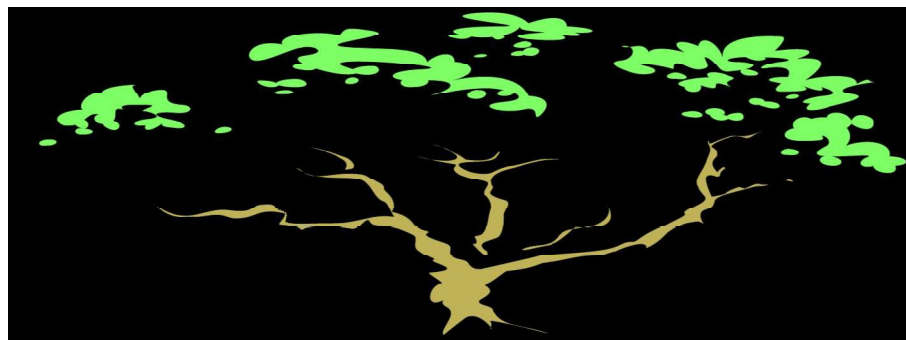

EMBROIDERED

MYRTLE TRACE LOGO

POLO SHIRTS - \$18.50
(ADD'L CHARGE FOR XXL AND LARGER)

SWEAT SHIRTS - \$17.25
(ADD'L CHARGE FOR XXL AND LARGER)

HATS - \$10.00

TO SELECT COLORS AND SIZES AND TO PLACE AN ORDER,
BE AT THE CLUBHOUSE BETWEEN 9:00 AND 10:30 ON
FRIDAY, OCTOBER 7th OR SATURDAY OCTOBER 8th.

FOR ADDITIONAL INFORMATION

PLEASE CONTACT TED ACKLEY AT
843-347-3004 or 843-602-1991

FALL ARTS AND CRAFTS FESTIVAL AND BAKE SALE

Sunday, November 6, from 1 to 4 pm. at the clubhouse

Our crafters and artists will show and sell their treasures!

Sample the best of baked goods supplied by our wonderful bakers!

Have a taste of the season with a cup of apple cider!

Come and enjoy our neighbors' handicrafts and artistic endeavors, and find something wonderful to take home for the approaching holiday season!

Our own John Drohan will demonstrate making fall decorations!

To participate complete the attached form and return it to the basket at
132 Myrtle Trace Drive before November 1

Donations to the Bake Sale may be brought to the clubhouse
on Sunday during set-up between 10-11 am.

I want to rent _____ table(s) at \$10 each
each to display or sell my crafts.

Name _____

Phone _____

Checks payable to Myrtle

Trace Activities Committee

QUESTIONS????? Call Jeanie at 570-449-2504

MYRTLE TRACE DINING OUT TUESDAY, OCTOBER 25, 2016

COASTAL ALE HOUSE

115 WACCAMAW MEDICAL PARK DR
CONWAY SC

TIME:

DRINKS 5:00 PM

DINNER 5:30 PM

**JOIN YOUR FRIENDS
AND NEIGHBORS**



**HOSTED BY
BETTY HALBERT
ANNE KONGVOLD**

RSVP to

Betty Halbert

111 Myrtle Trace Dr

Name: _____

Address: _____

Number ____ X \$1.00 = _____

Money will be refunded

at the restaurant

RSVP by Saturday, Oct. 22nd

DO YOU LIKE TO SOCIALIZE?

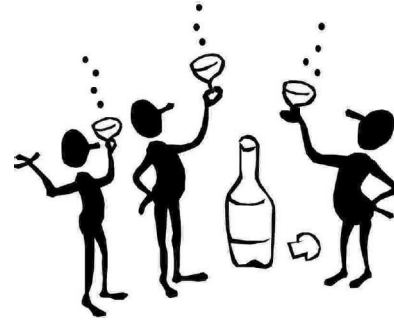

DO YOU LIKE TO DANCE?

BOTH ARE FUN!!!

Join Us Friday, October 21st. at 7:00 PM
in the Clubhouse for the

Myrtle Trace Get-Together

Music from the 40's to today, for dancing or just listening
AND Karaoke will be provided by Steve Sands

Bring an appetizer to
share with your table.

Please RSVP by October 19th.

To

Steve & Bobbie Sands
186 Glenwood Dr.

Or 843-331-3180

Name _____

How many _____



Ladies Coffee Klatch



All Myrtle Trace Ladies Welcome
Bring a dish to share

Tuesday, October 18, 2016

10:00 AM

Myrtle Trace Clubhouse

Hostesses: Cecile Britt & Carol Duganier

POT LUCK DINNER

Monday, October 17, 2016

5:30 PM

Myrtle Trace Clubhouse

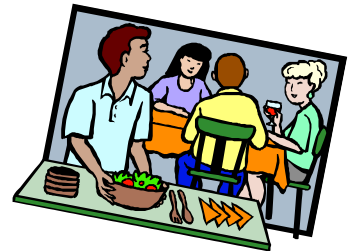

Bring your favorite dish as well as your
own place setting and beverage

Hosts: Cecile Britt & Sue Greenfield

MYRTLE TRACE ACTIVITIES

October 2016

Sunday	Monday	Tuesday	Wednesday	Thursday	Friday	Saturday
CALENDAR Pat Paxson - 347-1609 Alternate Ted Ackley - 347-3004	OPEN BOWLING Tuesday 9:30 League Bowling Thursday 10:00	EXERCISING-CLUBHOUSE M - Th 7:45 - 9:00	Chorus Thursdays 3:30pm			1 7:00 Bridge
2 6:30 Game Night	3 9:30-11 Bible Study 12:00 Mah Jongg	4 12:30 Mah Jongg 1:00 Canasta 5:30 King's Poker 7:00 McNeil's Poker	5 12:30 Bridge (Old Tricks) 6:30 Men's Poker	6 9-11 Crafters 1:00 Grove Poker 6:30 Singles Mtg	7 7:45 ROMEOS 10:00 Line Dancing 1:00 Canasta Dupl. Bridge	8 4:00 Reserved Glenwood Blk Party
9 6:30 Game Night	10 9:30-11 Bible Study 12:00 Mah Jongg 3:00 ARC MTG. 7:00 ACT. COM.	11 9:30 PROP. COM. 12:30 Mah Jongg 1:00 Canasta 5:30 King's Poker 7:00 McNeil's Poker	12 9:30 PHS. 8 COFFEE 12:30 Bridge (Easy Aces) 6:30 Men's Poker	13 9-11 Crafters 1:00 Garden Club 5:30 King's Poker 6:30 Mah Jongg	14 10:00 Line Dancing 1:00 Canasta 7:00 Bingo	15 7:00 Bridge
16 6:30 Game Night	17 9:30-11 Bible Study 12:00 Mah Jongg 5:30 POT LUCK	18 10:00 MT LADIES COFFEE 12:30 Mah Jongg 1:00 Canasta 5:30 King's Poker 7:00 McNeil's Poker	19 9:00 MTHOA BD MTG. 9:30 Singles Brkfst 12:30 Bridge (Old Tricks) 6:30 Men's Poker	20 9-11 Crafters 1:00 Grove Poker 2:00 PAST PRES 5:30 King's Poker 6:30 Mah Jongg	21 7:45 ROMEOS 10:00 Line Dancing 1:00 Canasta Dupl. Bridge 7:00 MT Get Together	22
23 6:30 Game Night	24 9:30-11 Bible Study 12:00 Mah Jongg 3:00 ARC MTG.	25 12:30 Mah Jongg 1:00 Canasta 5:30 King's Poker 7:00 McNeil's Poker	26 12:30 Bridge (Easy Aces) 6:30 Men's Poker	27 9-11 Crafters 1:00 Grove Poker 5:30 King's Poker 6:30 Mah Jongg	28 10:00 Line Dancing 1:00 Canasta 7:00 MOVIE NITE	29 5:30 Oktoberfest
30 6:30 Game Night	31 9:30-11 Bible Study 12:00 Mah Jongg					